

Sanctuary plan  
A/29541/95

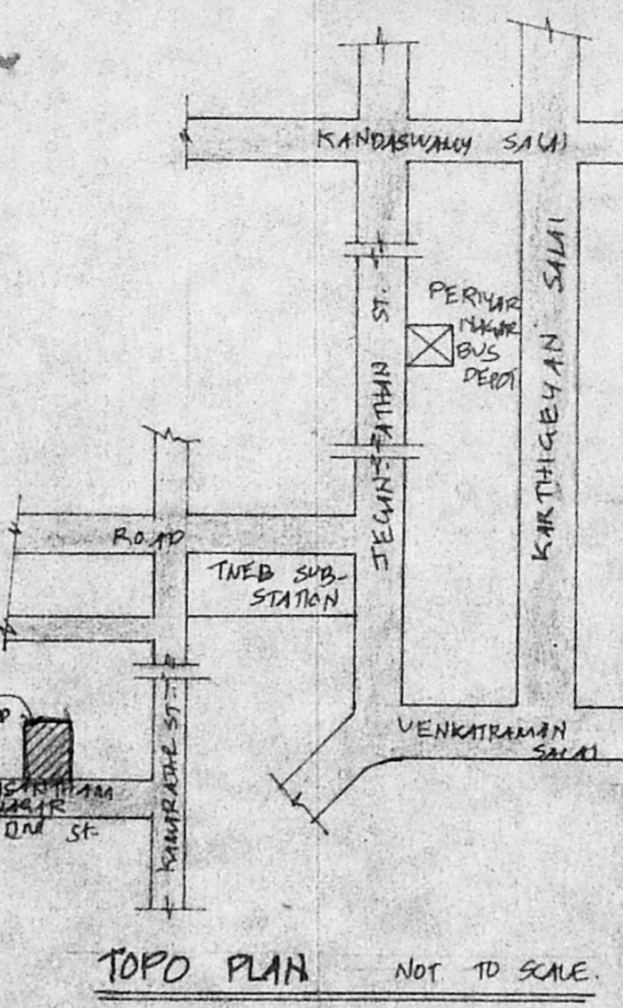
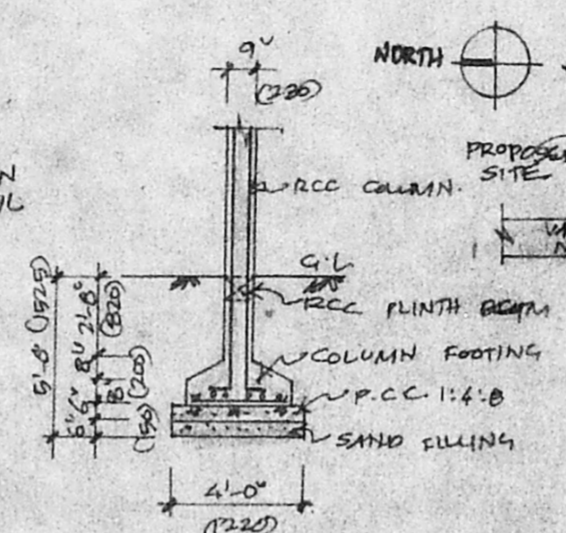
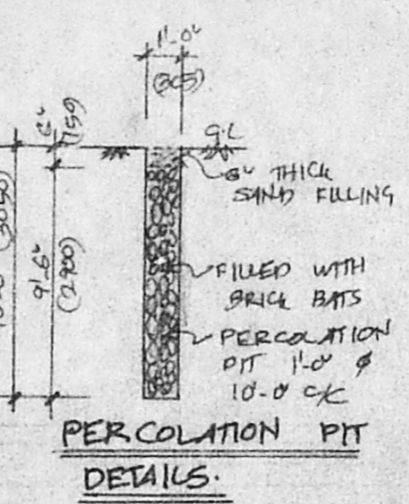
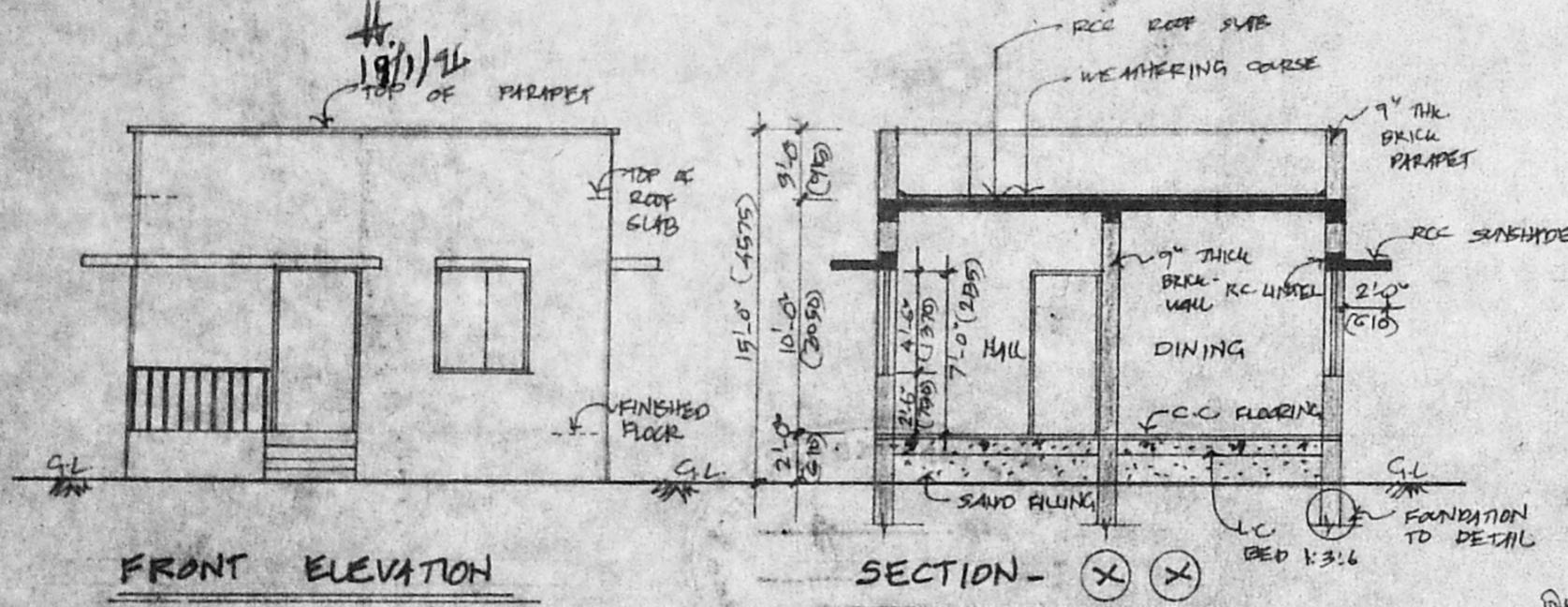

PLAN SHOWING THE PROPOSED DWELLING HOUSE AT PLOT NO. 8B, ADILAKSHMI NAGAR (OLD) KASANTHAM NAGAR (NEW) KOLATHUR VILLAGE NO. 65 MADRAS. S. NO. III/7, 8, 9. CORPN. DIVISION NO. 04

- SPECIFICATIONS:**
- FOUNDATION SHALL BE OF RCC FOOTING.
  - WALLS SHALL BE OF B.M. IN C.M. 1:5.
  - ROOFING SHALL BE OF RCC 1:2:4.
  - LINTELS & SUNSHADE IN R.C.C. 1:2:4.
  - WEATHERING COURSE: TWO COURSE OF BITUMEN WITH FLAT SLICES ABOVE.
  - PLASTERING SHALL BE OF 1:3:6.
  - PAINTING: COLOUR WASHING, TWO COATS OF WHITE WASH OVER A COAT OF PRIMER.

**SCHEDULE OF JOINERY:**

QTY	DESCRIPTION	UNIT	REMARKS
1	3'-6" x 7'-0"	WDN. FLYSH. DOOR	
1	3'-0" x 7'-0"	WDN. PANELLED DOOR	
2	2'-6" x 7'-0"	WDN. PANELLED DOOR	
1	3'-6" x 7'-0"	GRILLE DOOR	
1	4'-0" x 2'-6"	WDN. GLAZED WINDOW	
1	3'-0" x 2'-0"	WDN. GLAZED VENTILATOR	

**AREA STATEMENT:**

DESCRIPTION	SFT	SQ. M.
TOTAL PLOT AREA	1200.00	111.52
GROUND FLOOR AREA	600.00	55.76
TOTAL PROPOSED AREA	600.00	55.76
FSI PROVIDED	0.50	
PLOT COVERAGE	50%	

**LEGEND:**

PROPOSAL	[Symbol]
EXISTING	[Symbol]
ROAD	[Symbol]
BOUNDARY	[Symbol]
SEWER LINE	[Symbol]

DRAWING PREPARED BY:  
**K.S.V. ASSOCIATES,**  
36, NEW BOAG ROAD,  
T. NAGAR MADRAS-17.  
SCALE: 1:100 (1"=8'-0") DATE: 13.8.95.

OWNER:  
*(Signature)*  
**(K. RAMAMURTHY)**

LICENSED SURVEYOR:  
**R. Mohan Rao, D.C.E.,**  
LICENSED SURVEYOR  
Corporation of Madras  
17, ...  
AMBALUR ...  
Consulting Engineer  
... Road, ...

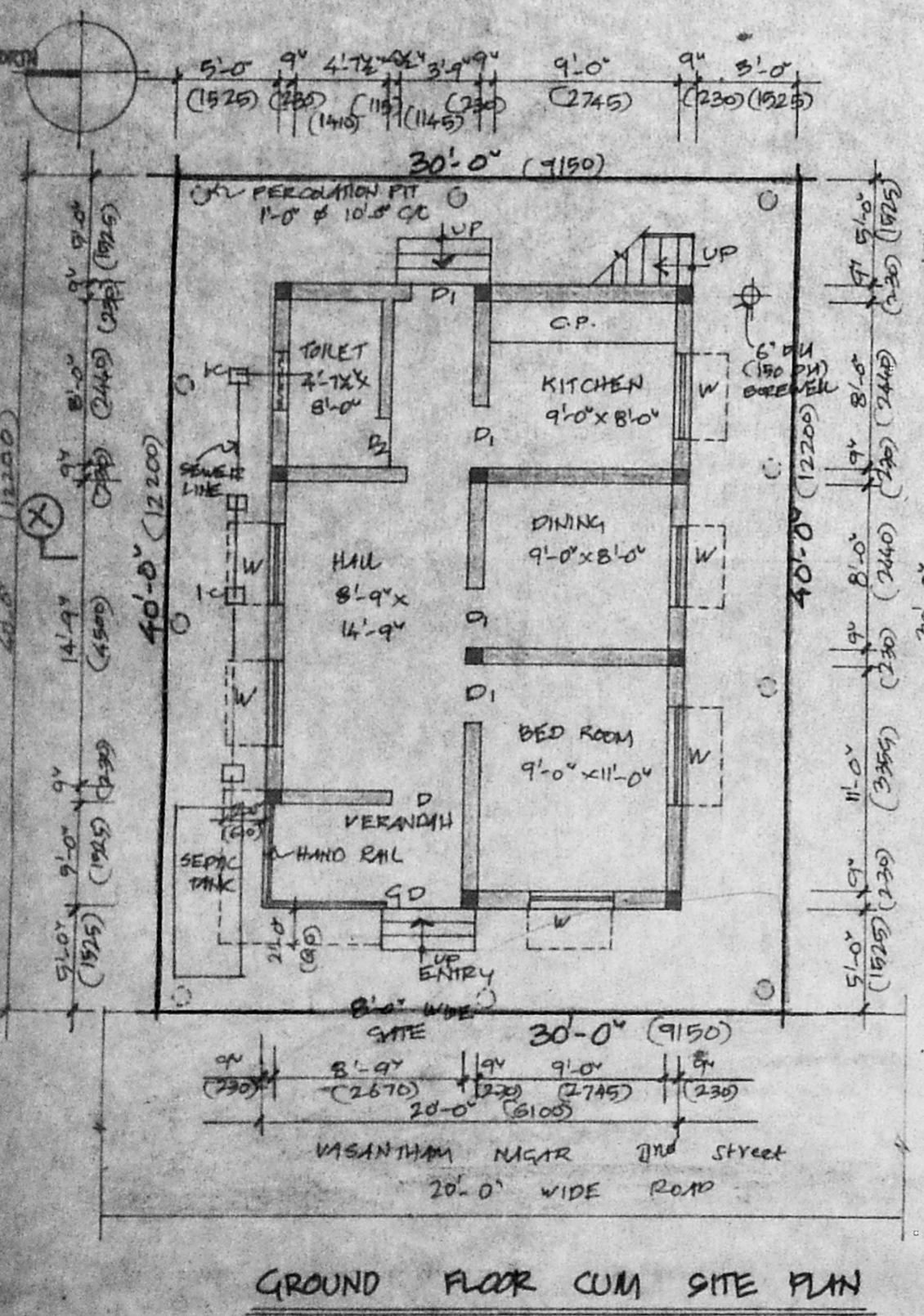

Planning Permit No. **A/20252/138/95**

**APPROVED**

SUBJECT TO THE CONDITIONS IN THIS OFFICE LETTER.

No. **A/29541/95** dt. **4.9.95**

FOR MEMORANDUM SECRETARY  
MADRAS METROPOLITAN  
DEVELOPMENT AUTHORITY  
MADRAS-600 008.

